ORGANIZAČNÍ STRUKTURA K 1.7.2024

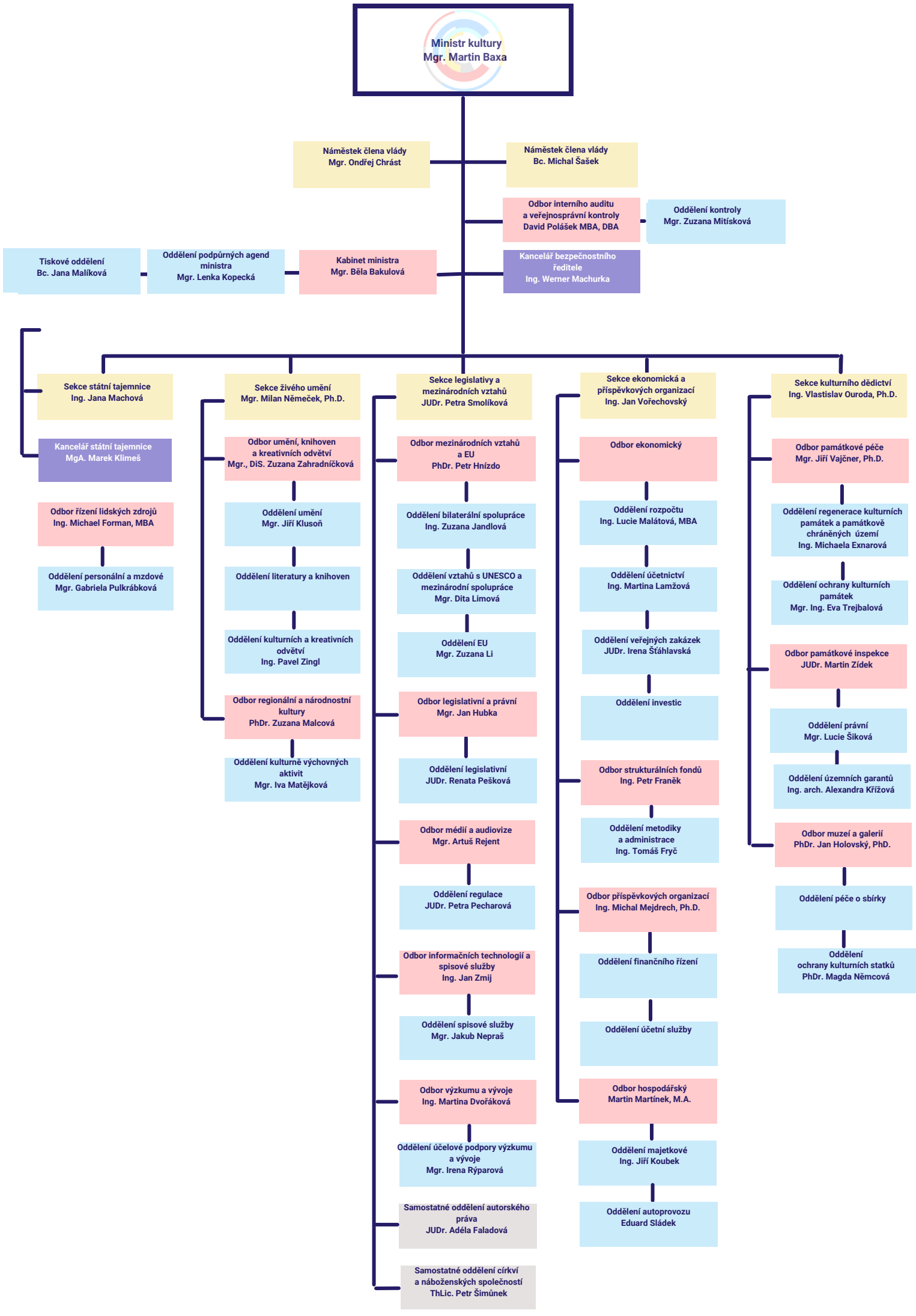

MINISTERSTVO KULTURY