ORGANIZAČNÍ STRUKTURA K 1.10.2024

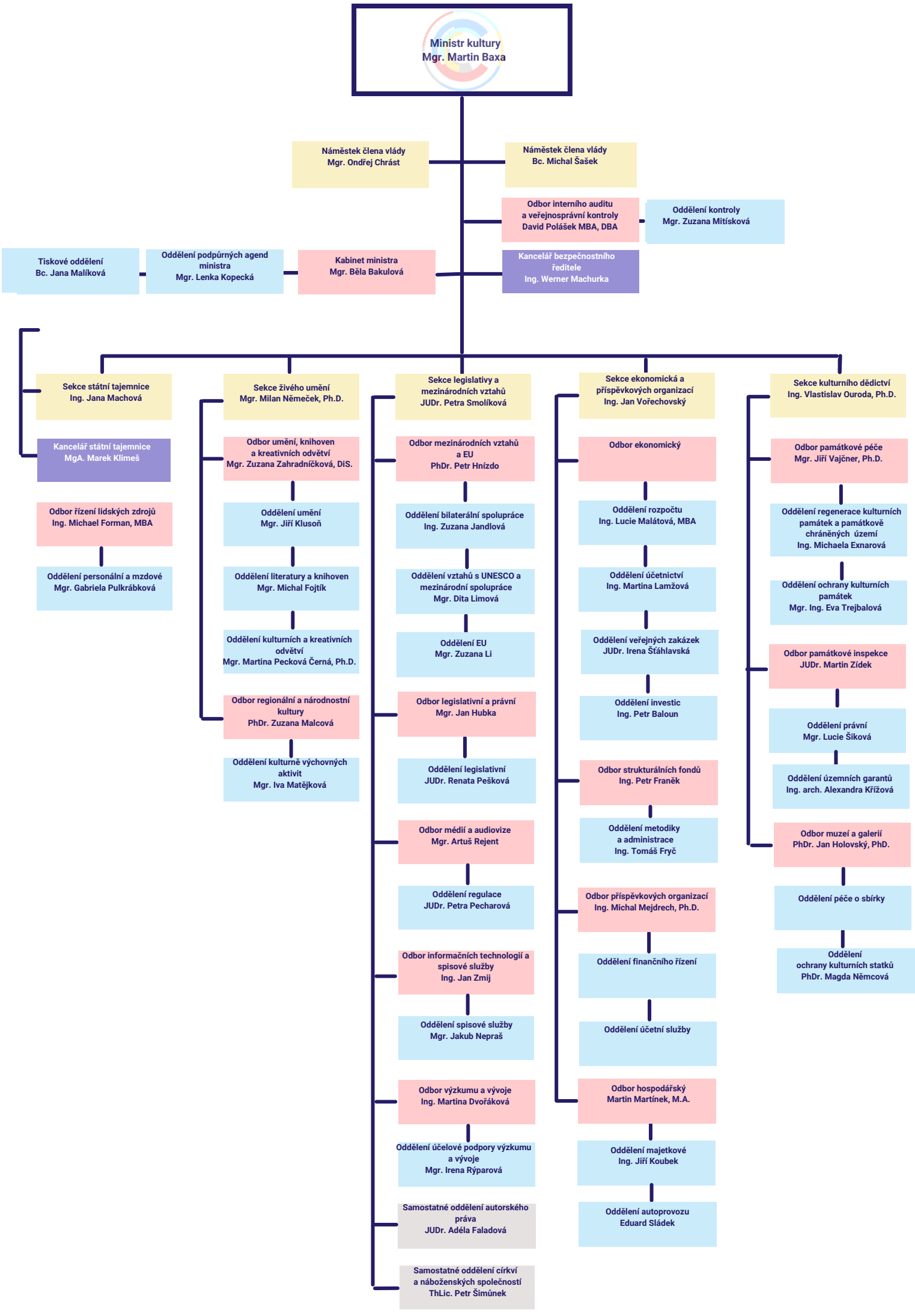

MINISTERSTVO KULTURY