ORGANIZAČNÍ STRUKTURA K 9.4.2025

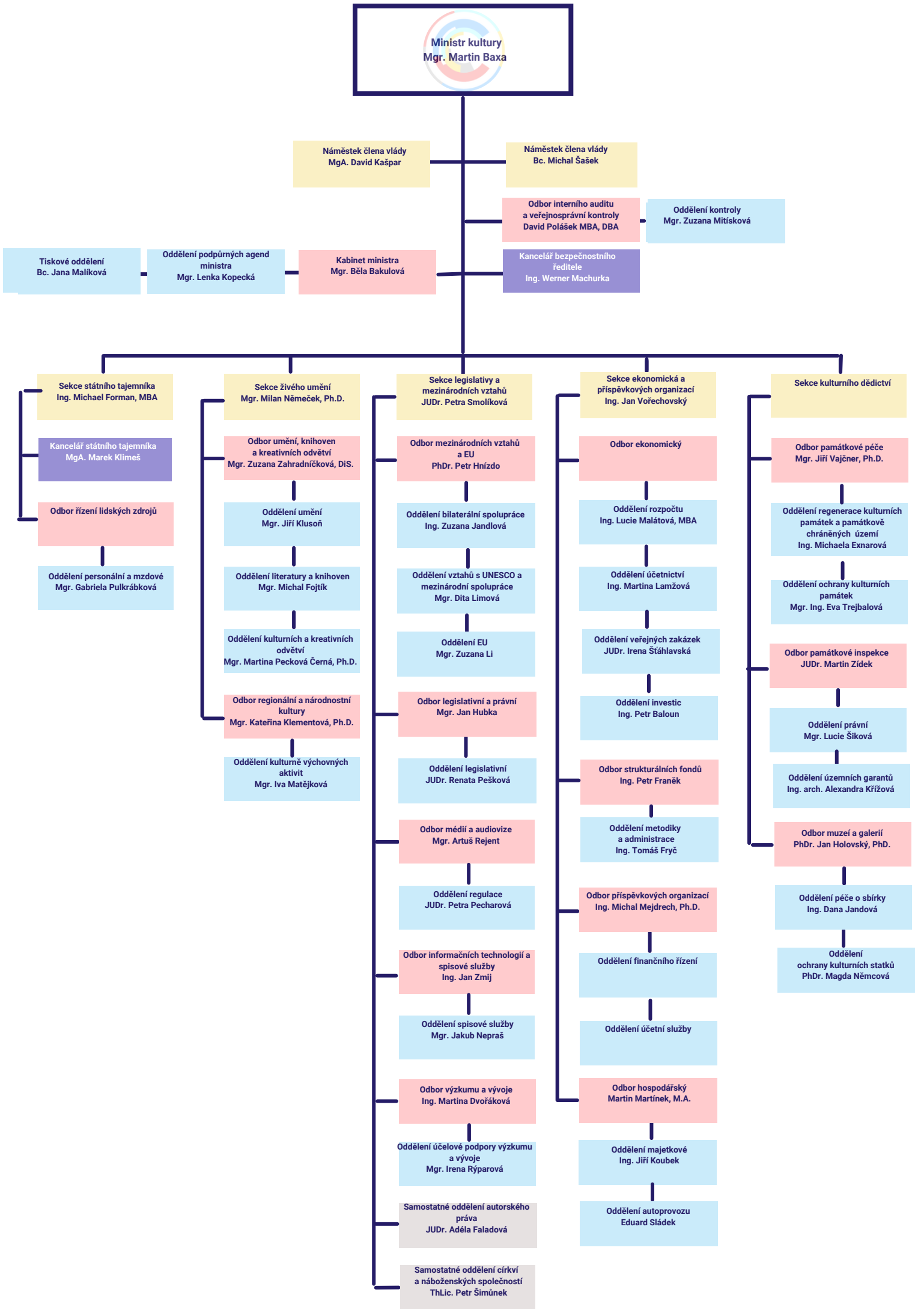

MINISTERSTVO KULTURY