ORGANIZAČNÍ STRUKTURA K 1. 7. 2025

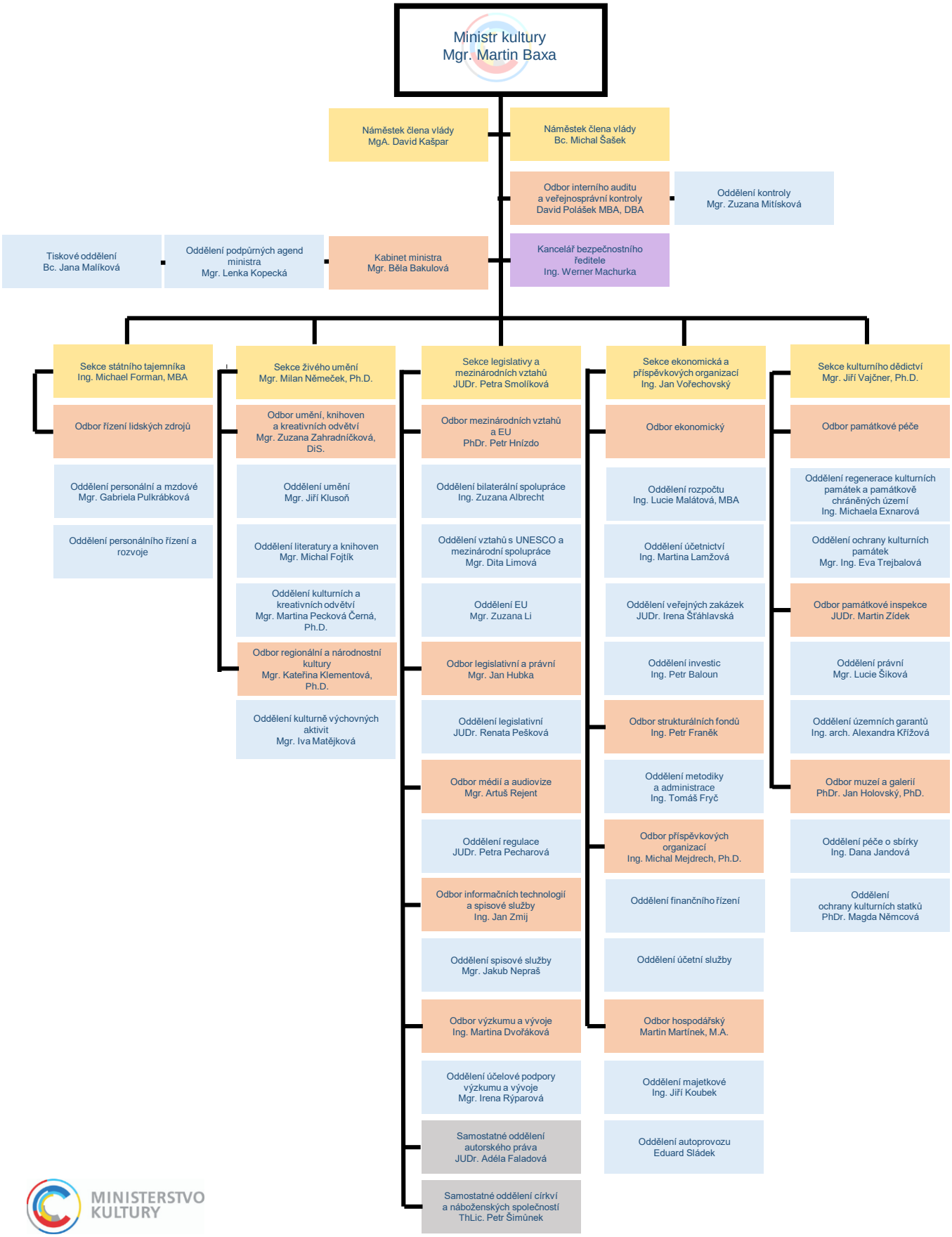

MINISTERSTVO KULTURY