ORGANIZAČNÍ STRUKTURA K 1. 12. 2025

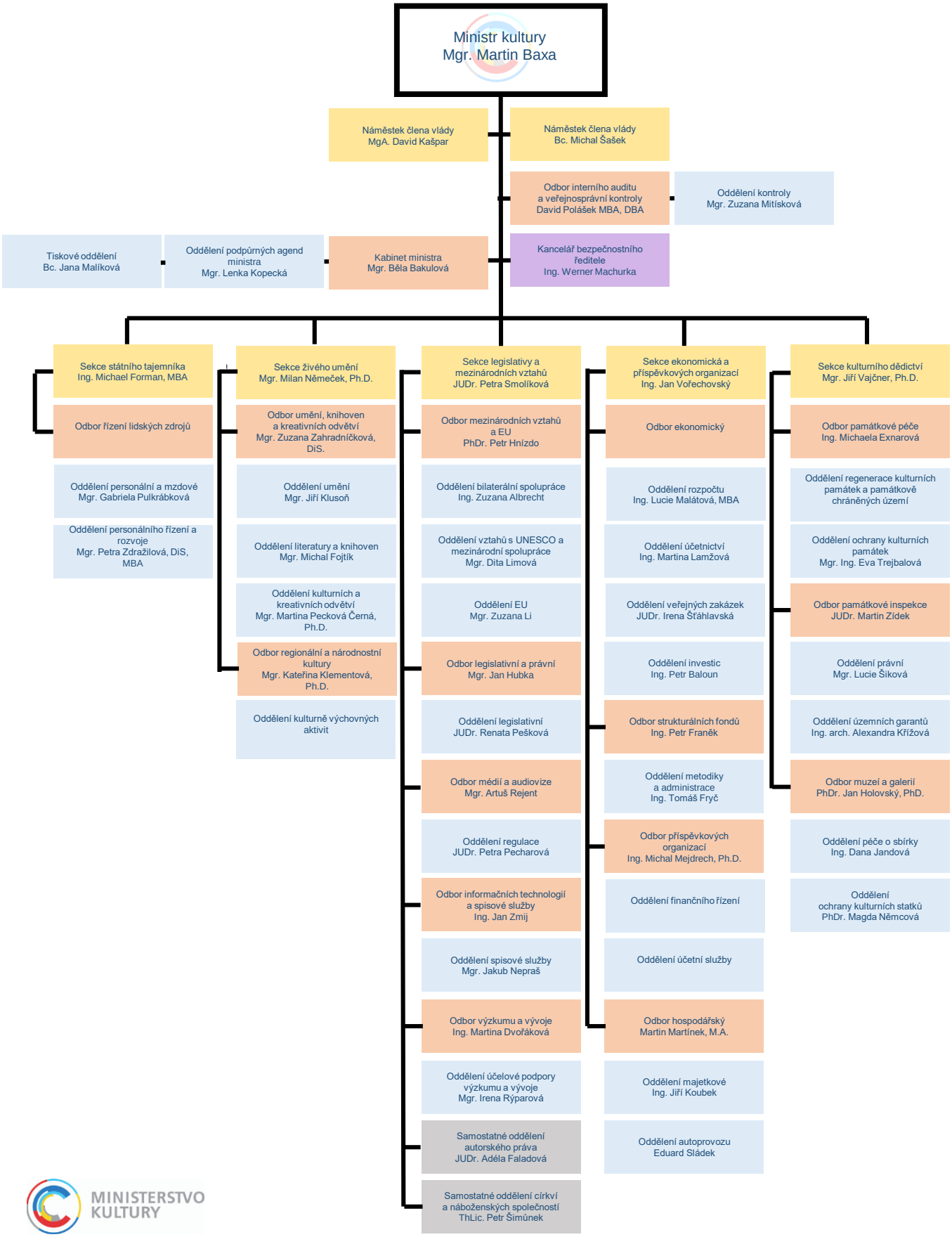

MINISTERSTVO KULTURY