ORGANIZAČNÍ STRUKTURA K 2. 1. 2026

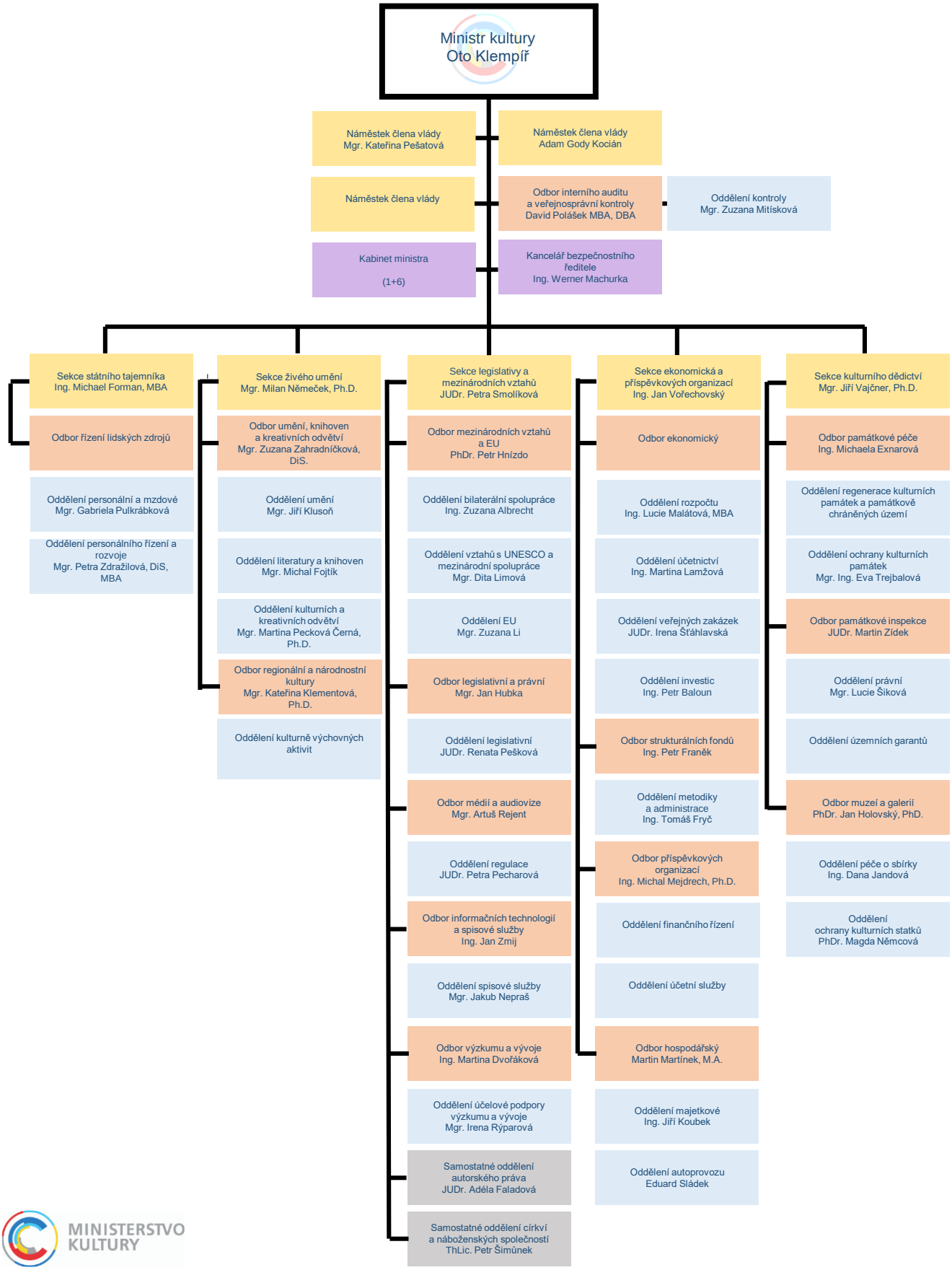

MINISTERSTVO KULTURY